Pirates of The Caribbean
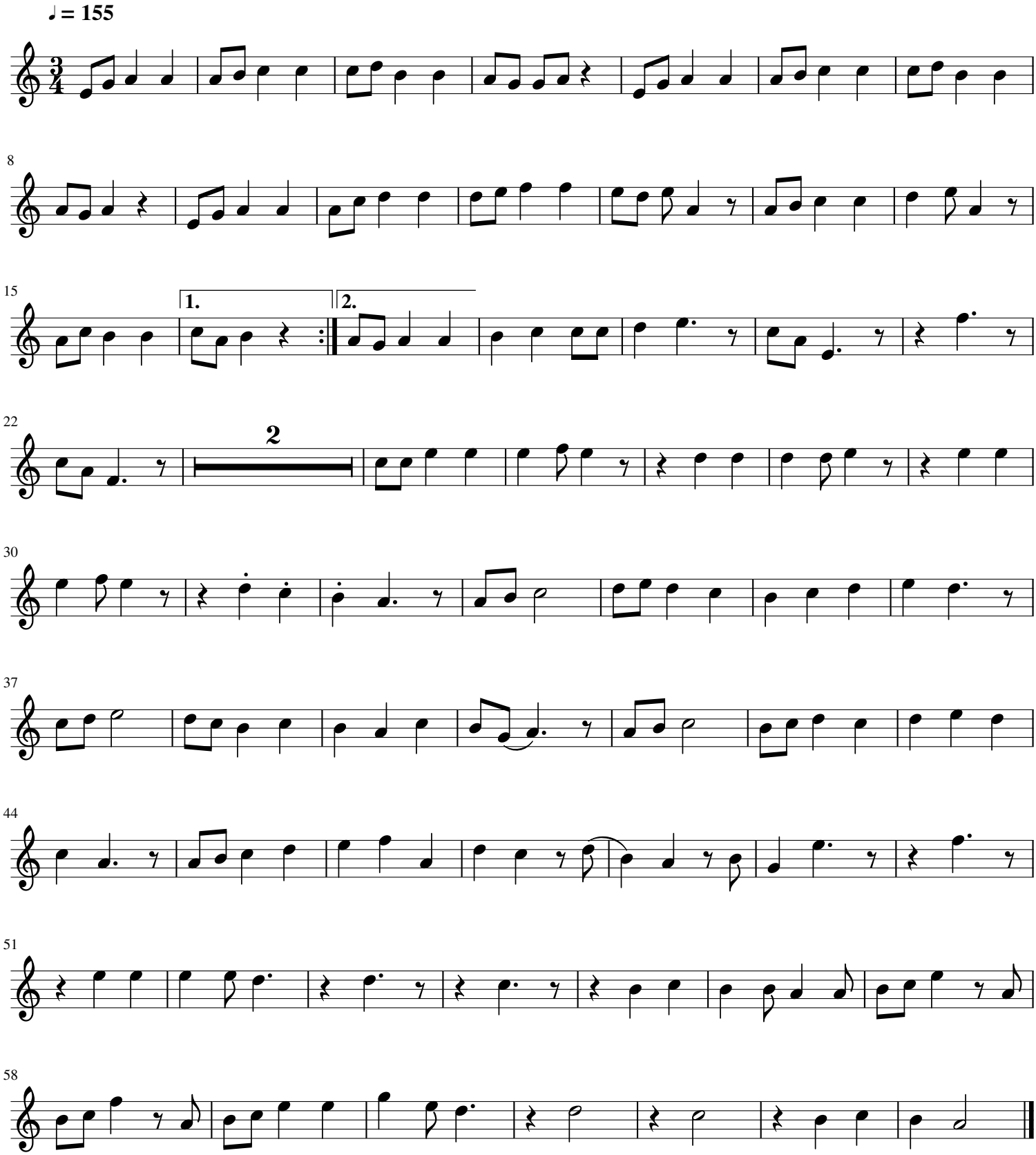
Alto Saxophone