Puttin' On the Ritz
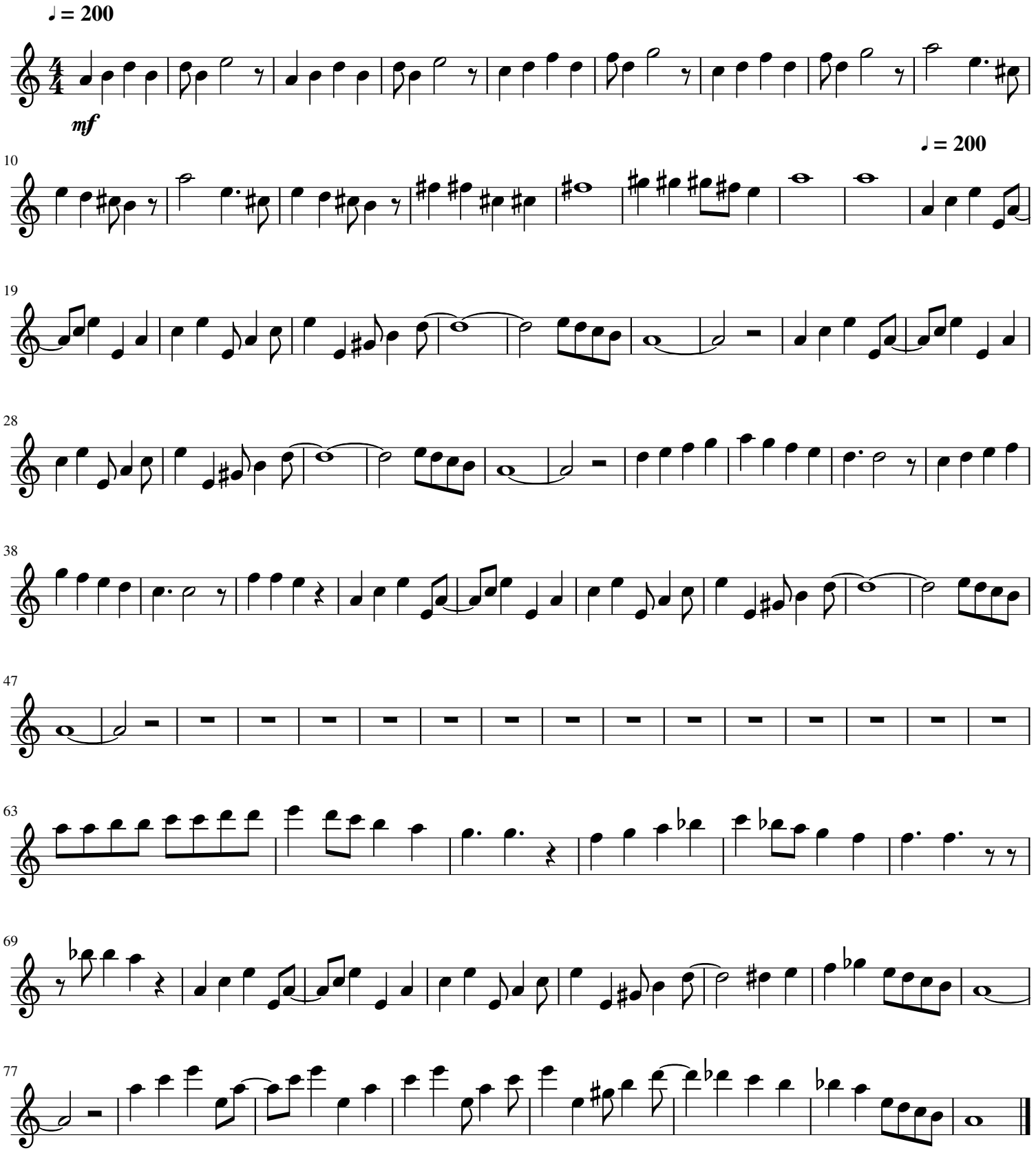
Irving Berlin