Thrift Shop
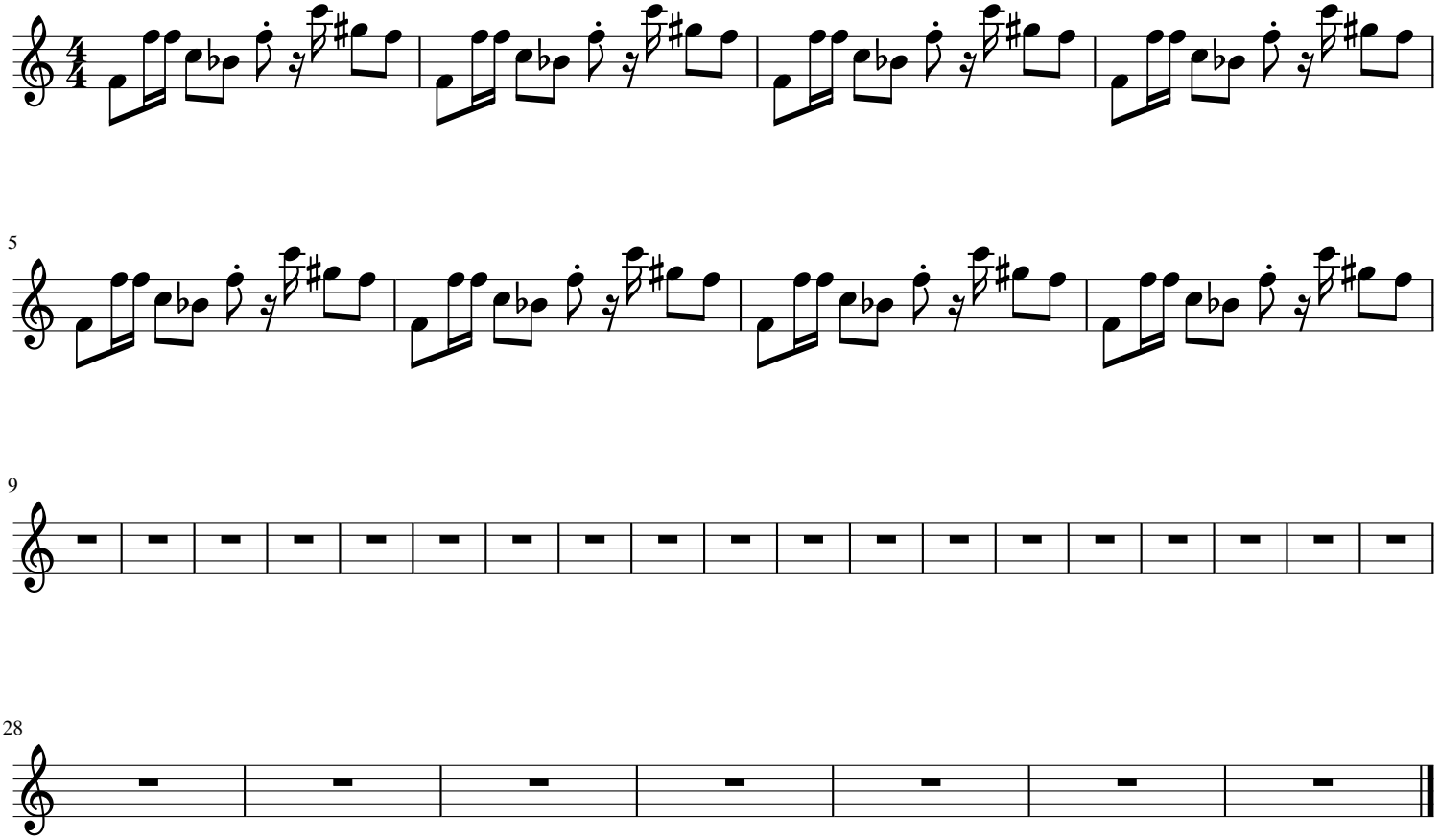
Macklemore